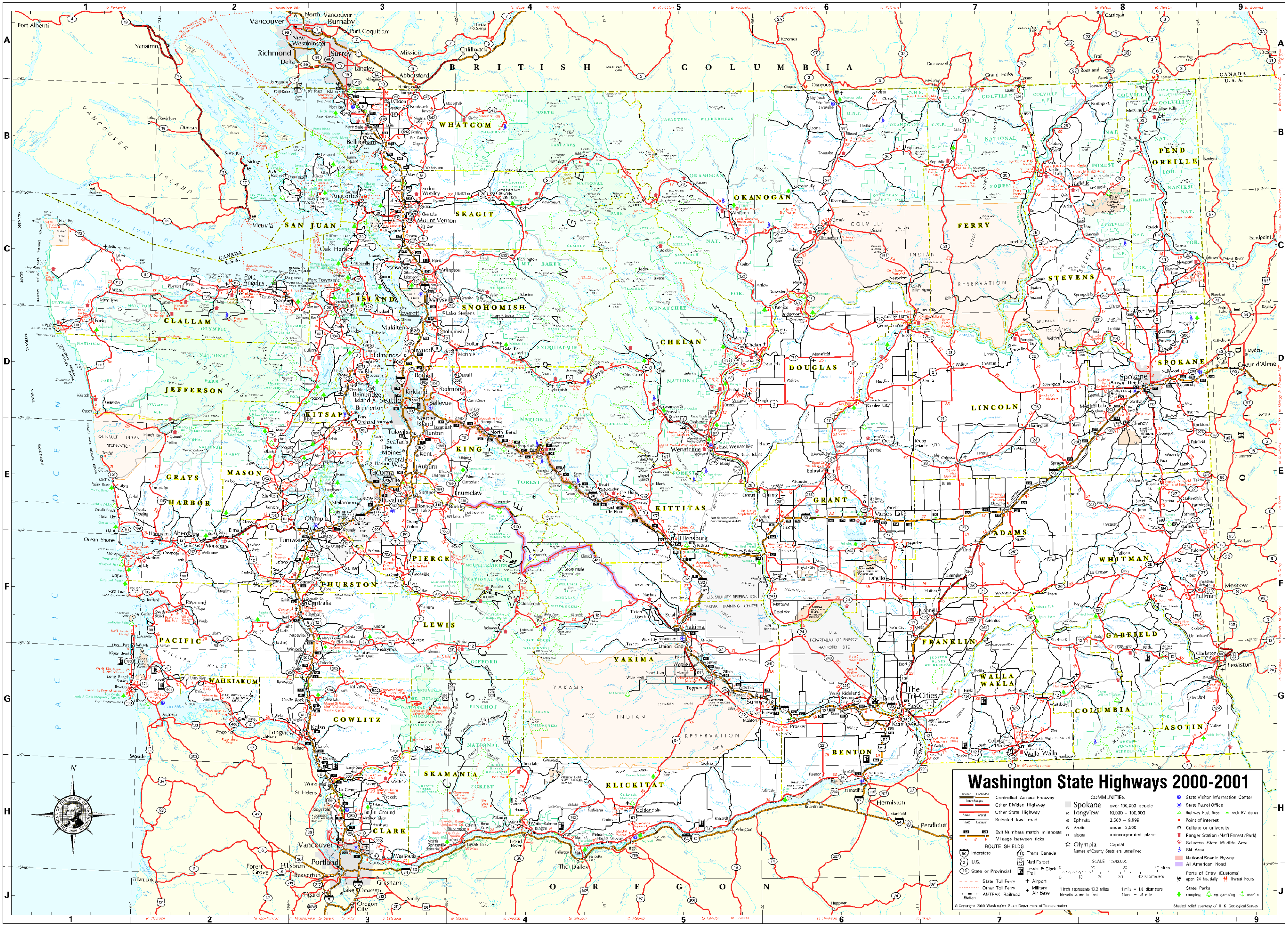
Washington State Highways 2000-2001
Divided Undivided
Interchanges
Controlled Access Freeway
Other Divided Highway
Other State Highway
Paved Gravel
Selected local road
Paved Unpaved
Exit Numbers match mileposts
Mileage between ticks
ROUTE SHIELDS
Interstate
U.S.
State or Provincial
Trans Canada
Nat'l Forest
Lewis & Clark Trail
State Toll Ferry
Other Toll Ferry
AMTRAK Railroad
Station
Airport
Military Air Base
COMMUNITIES
Spokane over 100,000 people
Longview 10,000 – 100,000
Ephrata 2,500 – 9,999
Asotin under 2,500
Altoona unincorporated place
Olympia Capital
Names of County Seats are underlined.
SCALE 1:842,000
0 10 20 30 Miles
0 10 20 30 40 Kilometers
1 inch represents 13.3 miles
Elevations are in feet
1 mile = 1.6 kilometers
1 km. = .6 mile
State Visitor Information Center
State Patrol Office
Highway Rest Area with RV dump
Point of interest
College or university
Ranger Station (Nat'l Forest/Park)
Selected State Wildlife Area
Ski Area
National Scenic Byway
All American Road
Ports of Entry (Customs)
open 24 hrs. daily
limited hours
State Parks
camping
no camping
marine
© Copyright 2000 Washington State Department of Transportation
Shaded relief courtesy of U. S. Geological Survey
BRITISH COLUMBIA
OREGON
IDAHO
PACIFIC OCEAN
WHATCOM
SKAGIT
SAN JUAN
ISLAND
SNOHOMISH
CLALLAM
JEFFERSON
KITSAP
KING
MASON
GRAYS HARBOR
PIERCE
THURSTON
PACIFIC
LEWIS
WAHKIAKUM
COWLITZ
SKAMANIA
CLARK
KLICKITAT
YAKIMA
KITTITAS
CHELAN
OKANOGAN
DOUGLAS
GRANT
FERRY
STEVENS
PEND OREILLE
LINCOLN
SPOKANE
ADAMS
WHITMAN
FRANKLIN
BENTON
WALLA WALLA
COLUMBIA
GARFIELD
ASOTIN
Seattle
Tacoma
Olympia
Spokane
Vancouver
Portland
Yakima
Wenatchee
Ellensburg
Bellingham
Everett
Walla Walla
Kennewick
Pasco
Richland
The Tri-Cities
Pullman
Lewiston
Moscow
Victoria
Port Angeles
Aberdeen
Longview
Kelso
The Dalles
Pendleton
Hermiston
Coeur d'Alene
Moses Lake
Clarkston